



# Test Report

Report No.: STRD1509155R-2

Page 1 of 6

Applicant Name: FIMOR S.A.S

Applicant Add: 210,RUE DU PLOYGONE F-72058 LE MANS-CEDEX 2,FRANCE

Sample Name: Serilor® CERAM 55shA natural

Item No.: 091442 110-315

Material:PU

Supplier: FIMOR

Reference Item No.: /

Sample Receiving Date: 2015-09-29

Testing Period: 2015-09-29 to 2015-10-10

Tests Conducted: As requested by the applicant,for details refer to attached page(s).

\*\*\*\*\*

**Conclusion:**

Test Item	Conclusion
Cd、Pb、Hg、Cr <sup>6+</sup> 、PBBs、PBDEs	Pass
DBP、BBP、DEHP、DIBP	See test conducted

\*\*\*\*\*

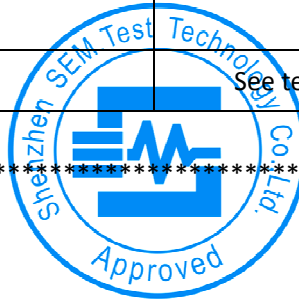

Tested by: Spring Dai      Compiled by: Fred Gong      Approved by: Ailis Ma

**Attention:** Please note that every statement made in this report is only valid for the samples tested and reported herein. This report shall not be reproduced except in full, without the written approval of SEM. The samples(s)'s information was provided by the applicant, SEM has no responsibility for the truth of such information.



# Test Report

Report No.: STRD1509155R-2

Page 2 of 6

## Test Result:

Specimen No.	SEM Sample ID	Description
SN1	D1509155	White plastic

## Test Method :

- (1)With reference to IEC 62321-5:2013, determination of Cadmium by ICP-OES.
- (2)With reference to IEC 62321-5:2013, determination of Lead by ICP-OES.
- (3)With reference to IEC 62321-4:2013, determination of Mercury by ICP-OES.
- (4)With reference to IEC 62321:2008, determination of Hexavalent Chromium by Colorimetric M method using UV-Vis.
- (5)With reference to IEC 62321:2008, determination of PBBs and PBDEs by GC-MS. )
- (6)With reference to EN 14372:2004, determination of phthalates by GC-MS. )

## 1. RoHS Directive 2011/65/EU

Test Item	Test Result (mg/kg)	MDL (mg/kg)	Limit (mg/kg)
Cadmium (Cd)	N.D.	2	100
Lead (Pb)	N.D.	2	1000
Mercury (Hg)	N.D.	2	1000
Hexavalent Chromium (Cr(VI))	N.D.	-	1000
Sum of PBBs	N.D.	5	1000
Monobromobiphenyl	N.D.	5	-
Dibromobiphenyl	N.D.	5	-
Tribromobiphenyl	N.D.	5	-
Tetrabromobiphenyl	N.D.	5	-
Pentabromobiphenyl	N.D.	5	-
Hexabromobiphenyl	N.D.	5	-
Heptabromobiphenyl	N.D.	5	-
Octabromobiphenyl	N.D.	5	-
Nonabromobiphenyl	N.D.	5	-
Decabromobiphenyl	N.D.	5	-
Sum of PBDEs	N.D.	5	1000
Monobromodiphenyl ether	N.D.	5	-
Dibromodiphenyl ether	N.D.	5	-
Tribromodiphenyl ether	N.D.	5	-
Tetrabromodiphenyl ether	N.D.	5	-
Pentabromodiphenyl ether	N.D.	5	-
Hexabromodiphenyl ether	N.D.	5	-

**Attention:** Please note that every statement made in this report is only valid for the samples tested and reported herein. This report shall not be reproduced except in full, without the written approval of SEM. The samples(s)'s information was provided by the applicant, SEM has no responsibility for the truth of such information.



# Test Report

Report No.: STRD1509155R-2

Page 3 of 6

Test Item	Test Result (mg/kg)	MDL (mg/kg)	Limit (mg/kg)
Heptabromodiphenyl ether	N.D.	5	-
Octabromodiphenyl ether	N.D.	5	-
Nonabromodiphenyl ether	N.D.	5	-
Decabromodiphenyl ether	N.D.	5	-

Notes :

(1) The maximum permissible limit is quoted from the directive 2011/65/EU, Annex II.

## 2. Phthalate

Test Item	Test Result (mg/kg)	MDL (mg/kg)	Limit (mg/kg)	CAS No.
Dibutyl Phthalate (DBP)	N.D.	30	1000	84-74-2
Benzylbutyl Phthalate (BBP)	N.D.	30	1000	85-68-7
Bis(2-ethylhexyl) Phthalate (DEHP)	N.D.	30	1000	117-81-7
Diisobutyl Phthalate (DIBP)	N.D.	30	1000	84-69-5

**Attention:** Please note that every statement made in this report is only valid for the samples tested and reported herein. This report shall not be reproduced except in full, without the written approval of SEM. The sample(s)'s information was provided by the applicant, SEM has no responsibility for the truth of such information.

## Testing Flow Chart

### 1. RoHS Directive (2011/65/EU)

#### a. Test for Cd/Pb/Hg contents

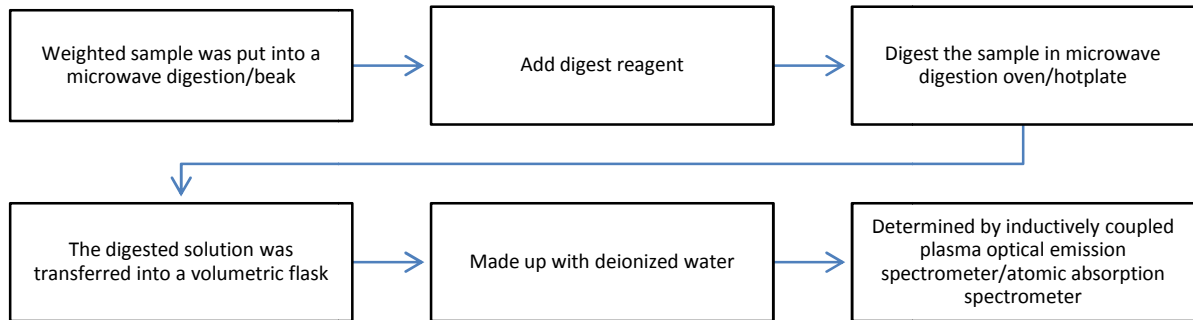

#### b. Test for Cr<sup>6+</sup> content

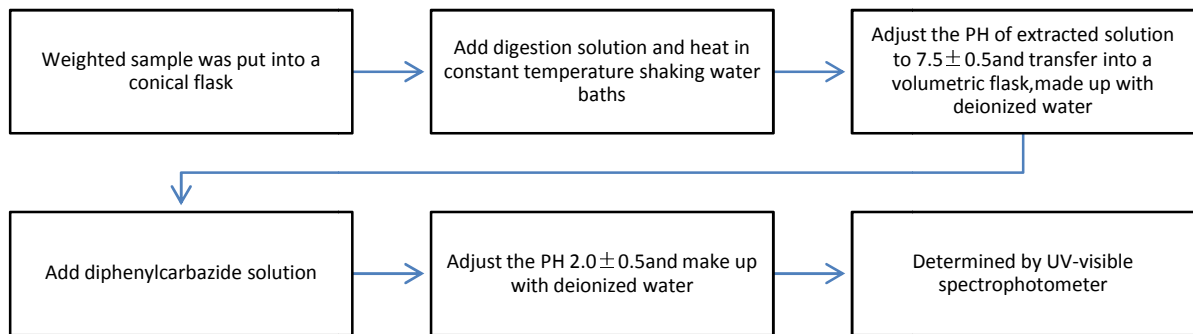

#### c. Test for PBBs/PBDEs contents

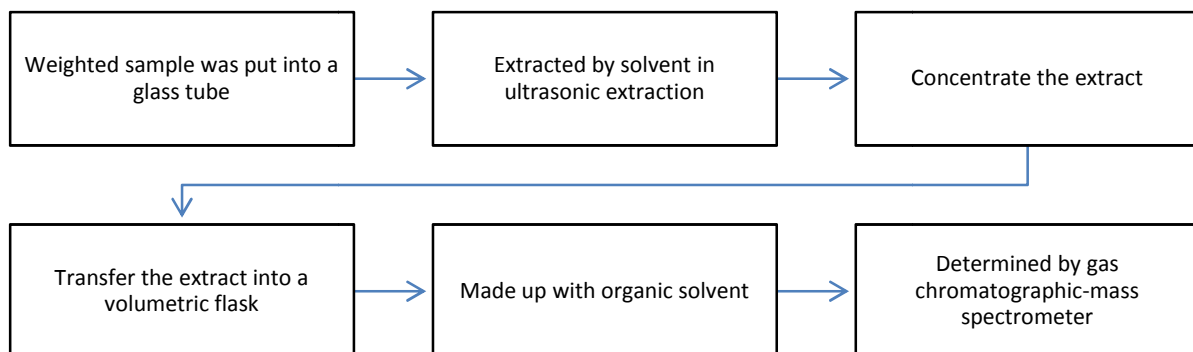

**Attention:** Please note that every statement made in this report is only valid for the samples tested and reported herein. This report shall not be reproduced except in full, without the written approval of SEM. The samples(s)'s information was provided by the applicant, SEM has no responsibility for the truth of such information.

d. DBP、BBP、DEHP、DIBP

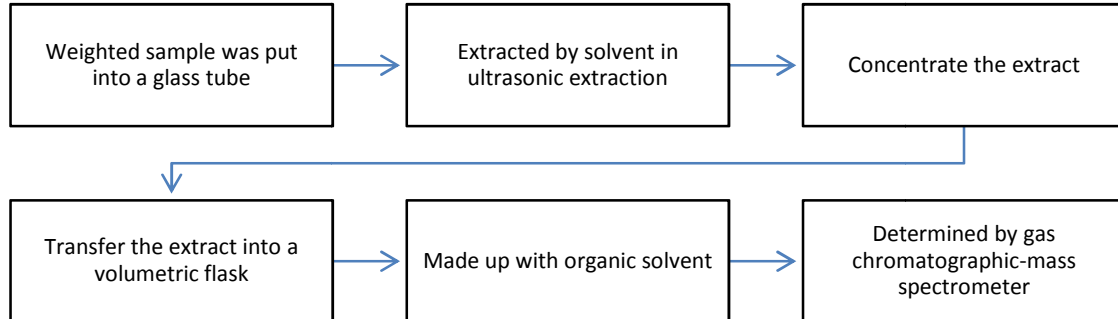

**Attention:** Please note that every statement made in this report is only valid for the samples tested and reported herein. This report shall not be reproduced except in full, without the written approval of SEM. The sample(s)'s information was provided by the applicant, SEM has no responsibility for the truth of such information.

**Sample Photo:**

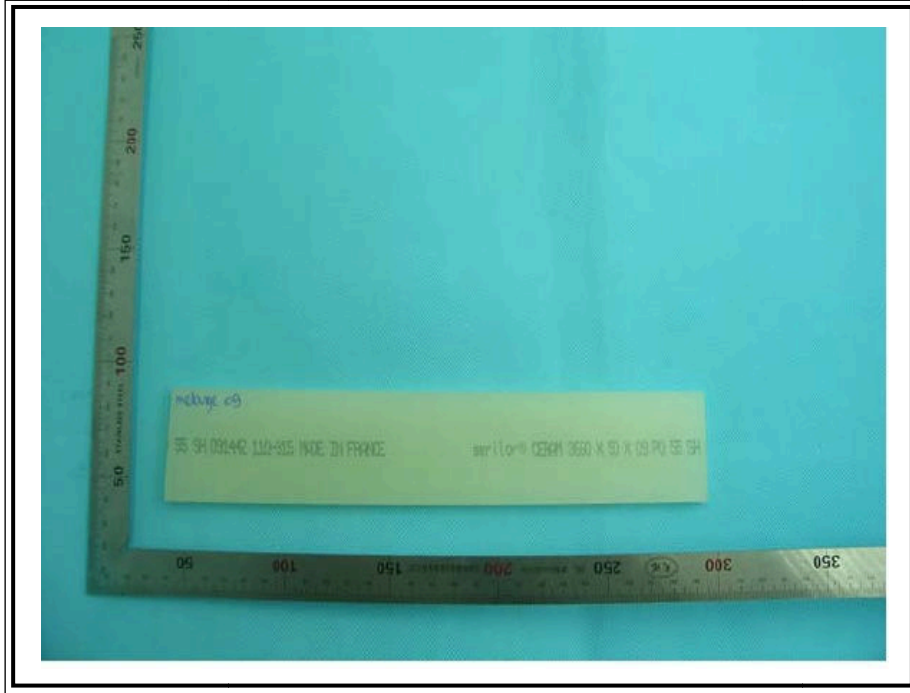

**Attention:** Please note that every statement made in this report is only valid for the samples tested and reported herein. This report shall not be reproduced except in full, without the written approval of SEM. The sample(s)'s information was provided by the applicant, SEM has no responsibility for the truth of such information.